

 Well  Boundary

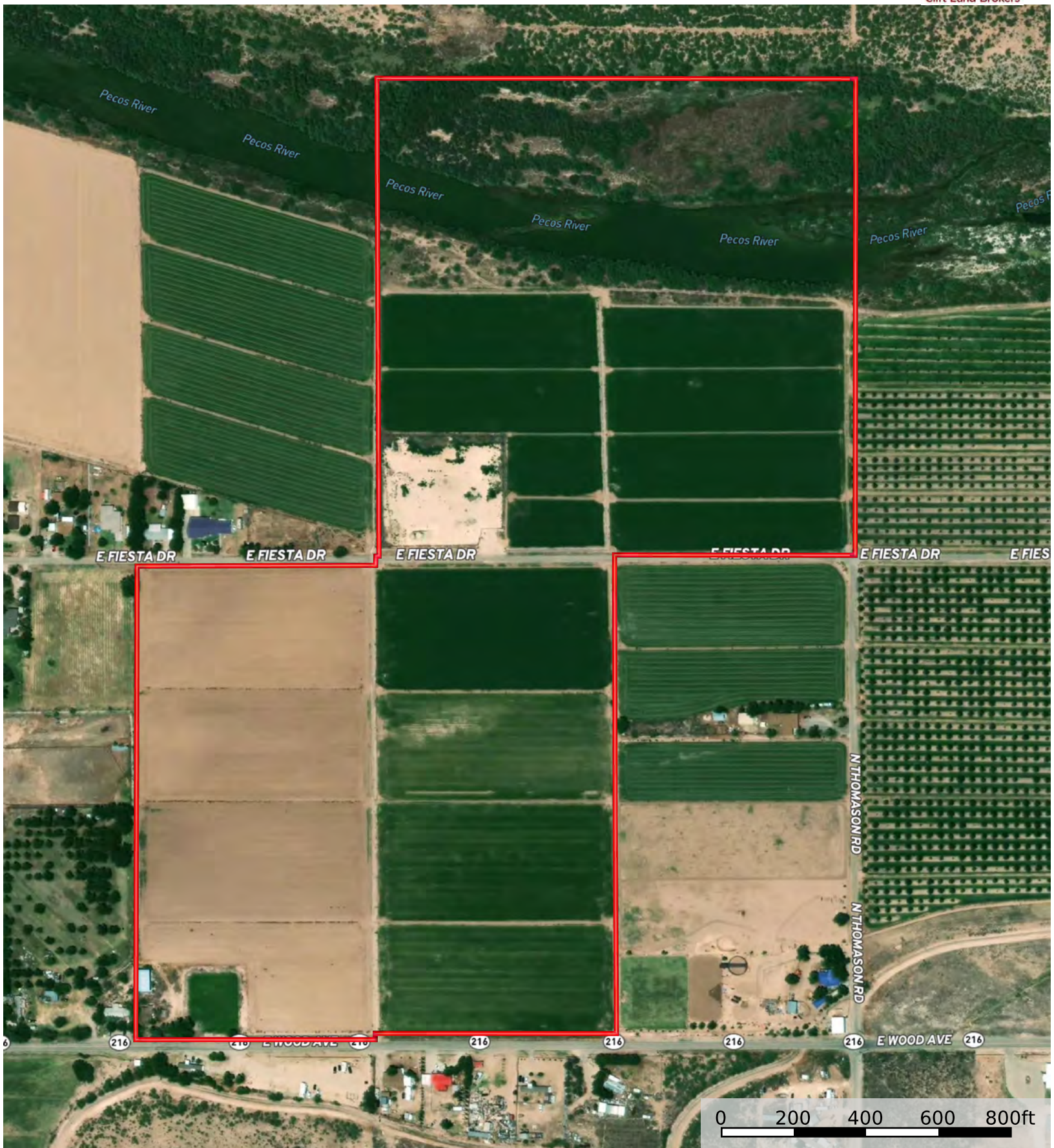

 Well  Boundary





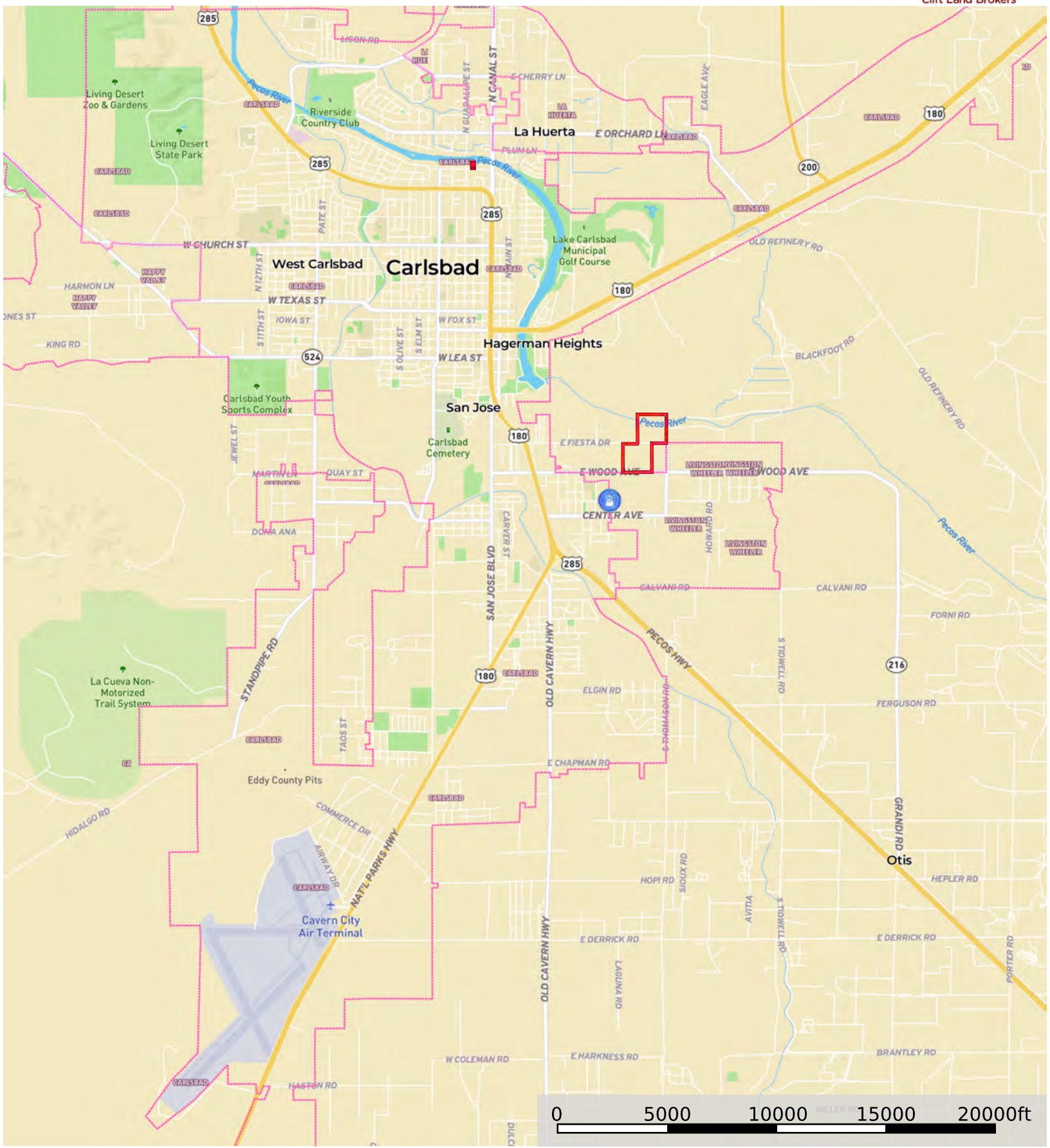

Eddy 07 - Albright

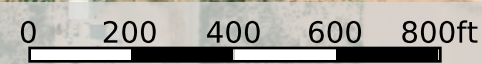
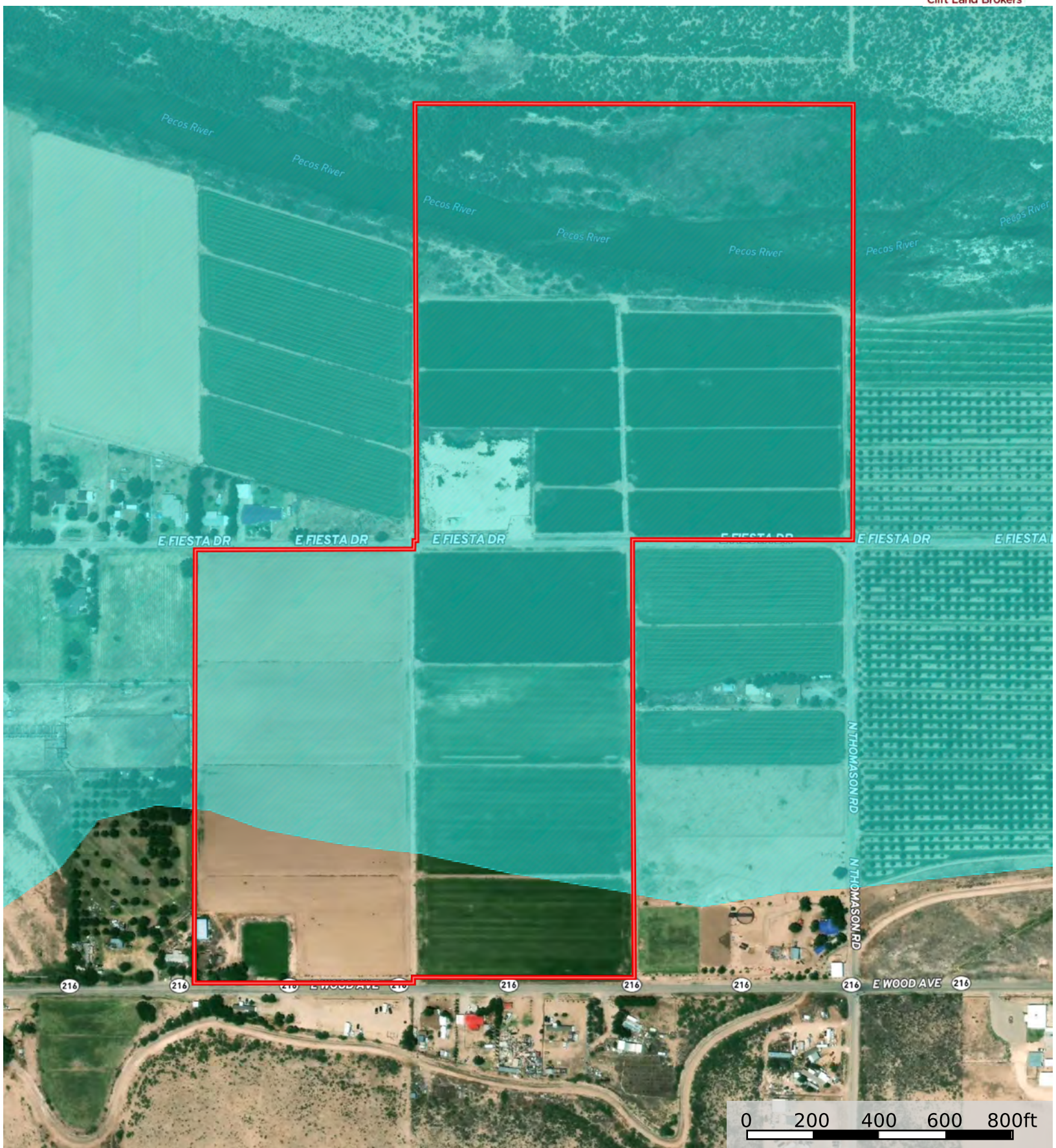
Eddy County, New Mexico, 80 AC +/-



Well Boundary



-  Well
-  Boundary
-  100 Year Floodplain
-  500 Year Floodplain
-  Floodway
-  Special
-  Unmapped/ Not Included

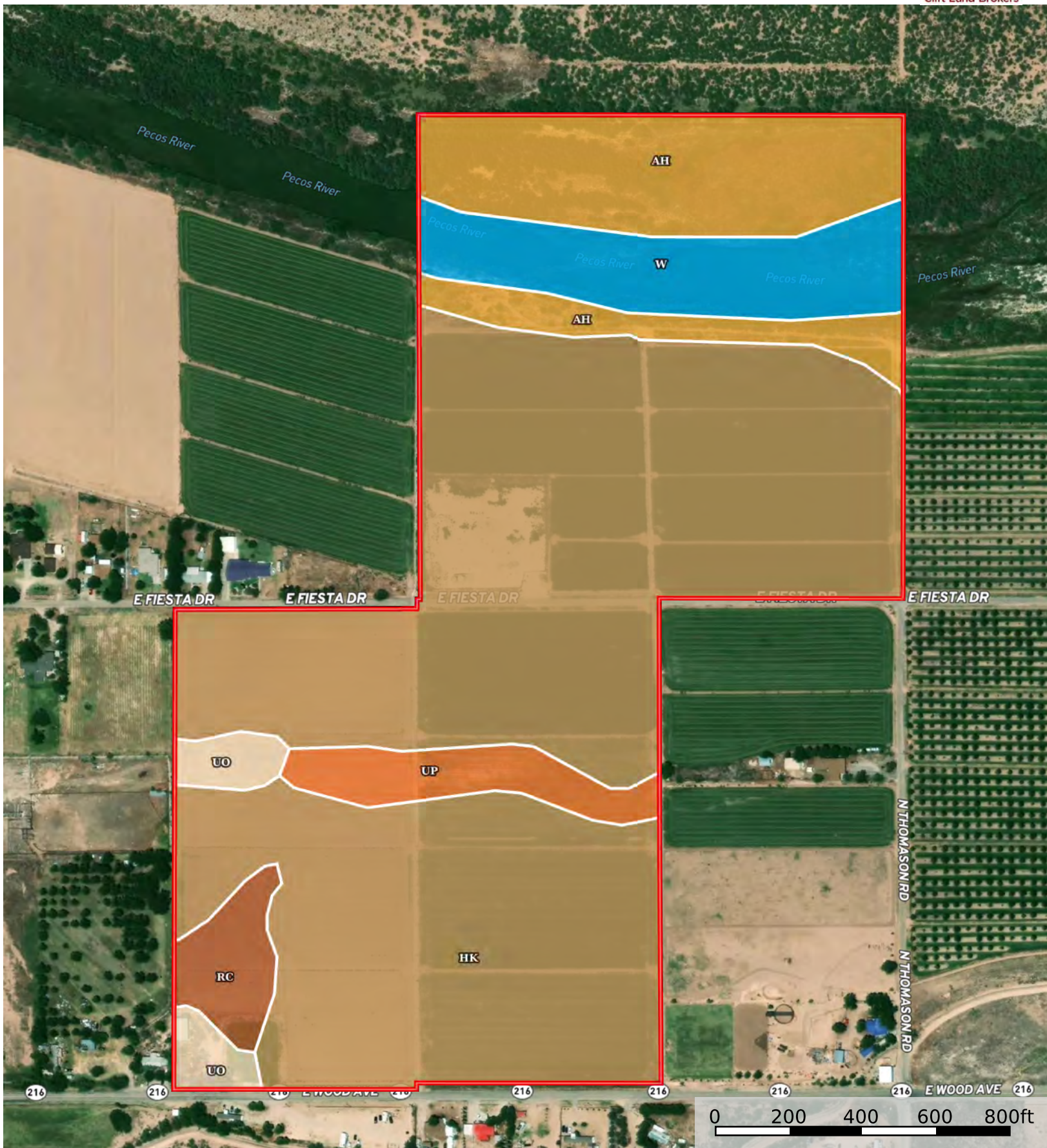

 Well  Boundary

Boundary 79.78 ac

SOIL CODE	SOIL DESCRIPTION	ACRES	%	CPI	NCCPI	CAP
Hk	Harkey very fine sandy loam, 0 to 1 percent slopes	54.27	68.02	0	20	7c
Ah	Anthony sandy loam, 0 to 1 percent slopes	11.91	14.93	0	18	7s
W	Water	6.68	8.37	0	-	-
Up	Upton soils, 0 to 1 percent slopes	3.01	3.77	0	11	7s
Rc	Reagan loam, 0 to 1 percent slopes	2.11	2.64	0	18	6c
Uo	Upton gravelly loam, 0 to 9 percent slopes	1.8	2.26	0	9	7s
TOTALS		79.78(*)	100%	-	17.38	6.97

(*) Total acres may differ in the second decimal compared to the sum of each acreage soil. This is due to a round error because we only show the acres of each soil with two decimal.



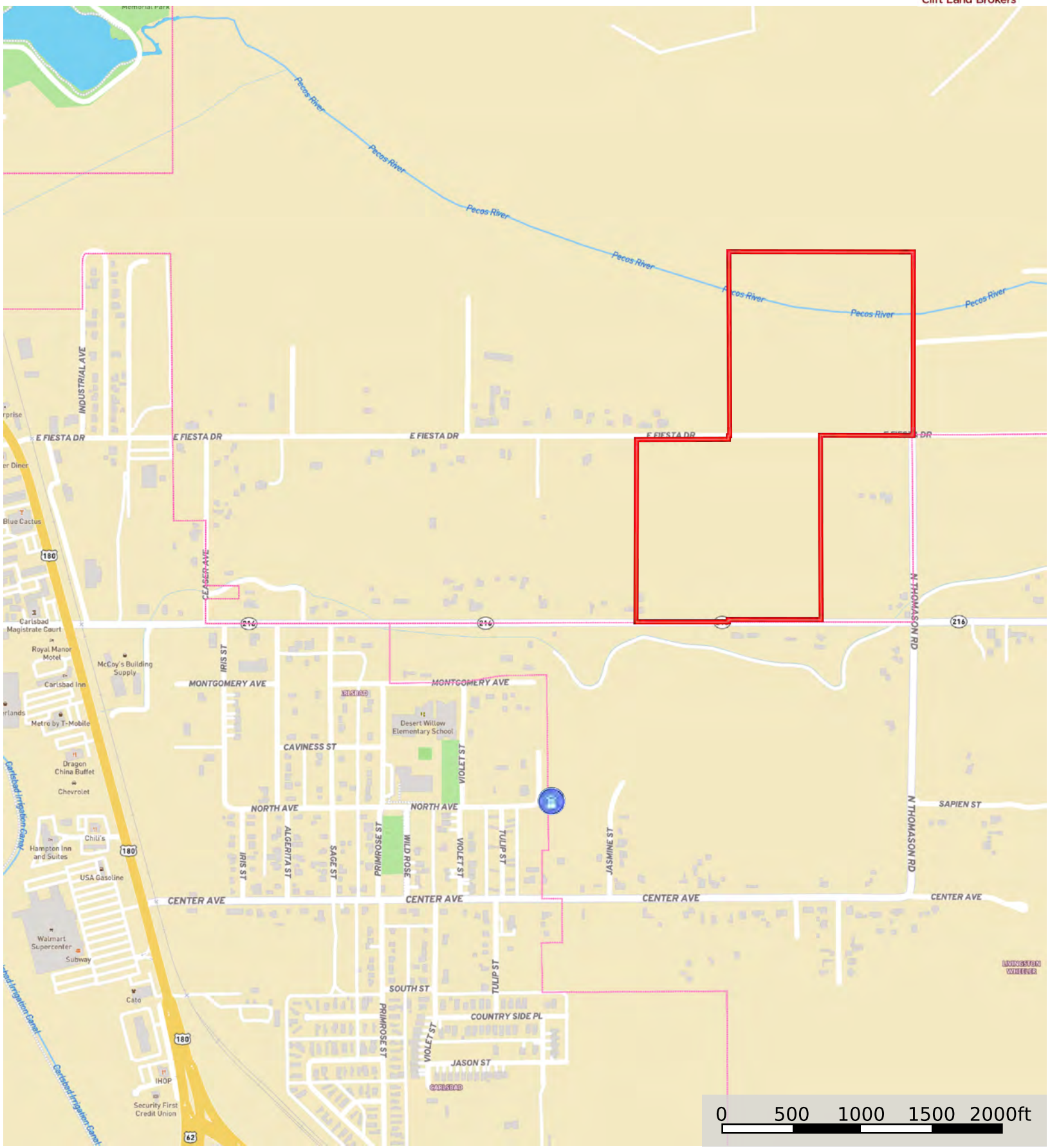

 Well  Boundary

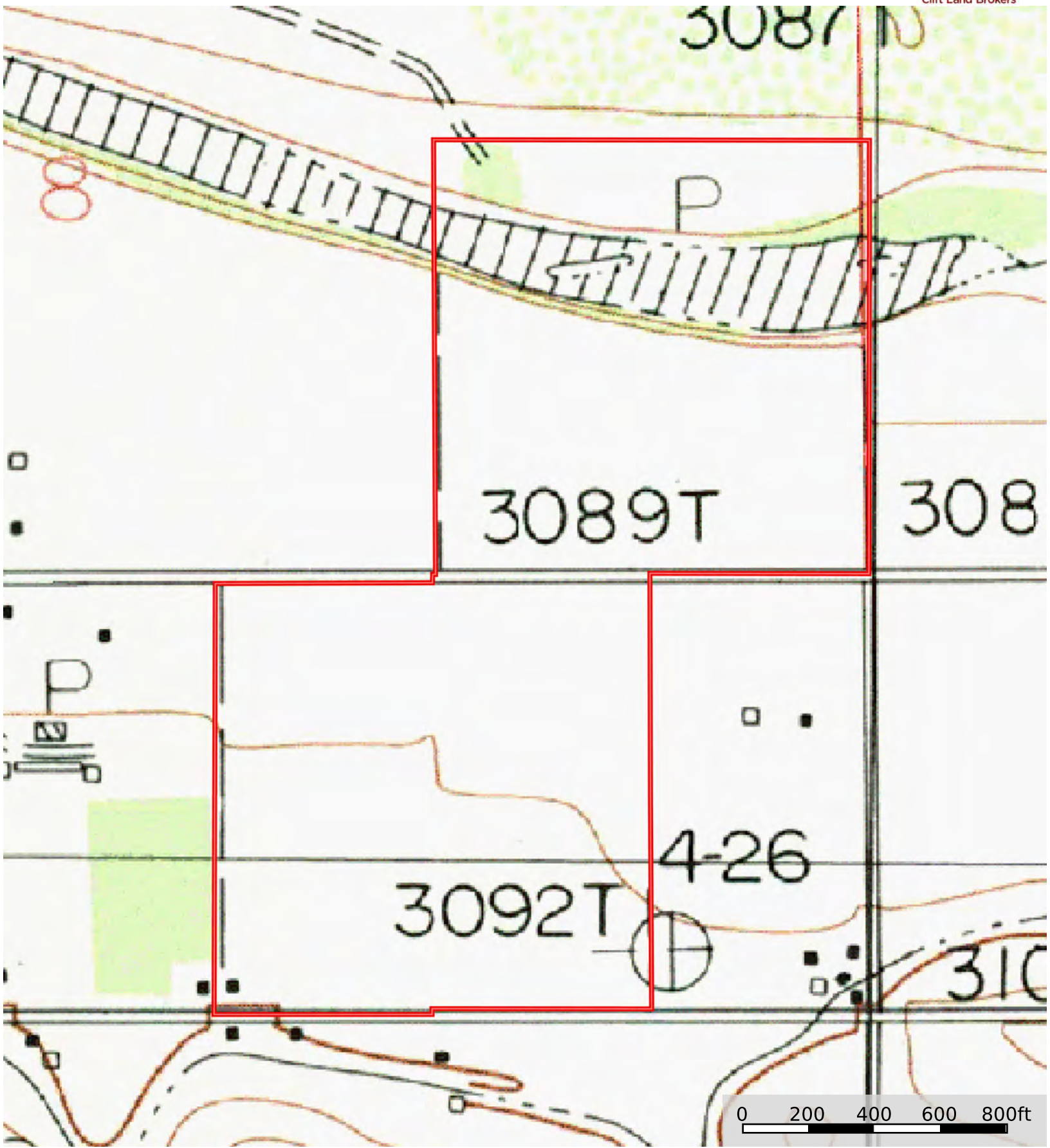

 Well  Boundary