

TX Auctioneer License #18046 | OK Broker License #205827



**Clift Land
Auctions**

INFORMATION

MEETING

TUESDAY, APRIL 7

10:00 A.M.

(806) 355-9856

627.96 +/- ACRES | 4 TRACTS | TEXAS COUNTY, OK

ESTATE OF

Marvin Punsford

SELLING AT

ABSOLUTE AUCTION

TUESDAY, APRIL 21 | 2:00 P.M.

LOCATION

**FARM CREDIT OF WESTERN OKLAHOMA
2143 N HWY 64 | GUYMON, OK**

5% BUYER PREMIUM

TRACT 1

SIZE: 147.96 +/- acres

LOCATION: SW/4 of Section 23-05N-18-E less 12.04 +/- acres around the home and barn



This productive farm features all Class A soils, offering a strong foundation for continued agricultural use. The tract is easily accessible from two well-maintained county roads, providing convenient entry from multiple directions. An irrigation well is located in the northern portion of the quarter; however, it was not test pumped due to a rock that has fallen into the hole and could not be retrieved by the well company.

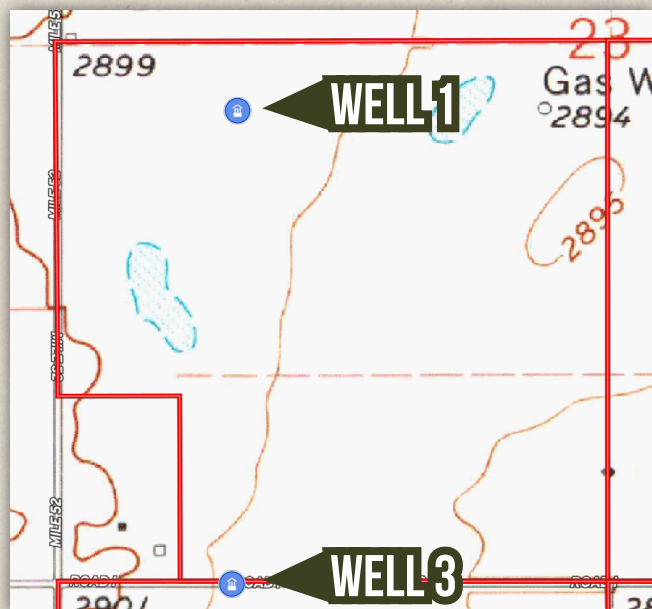
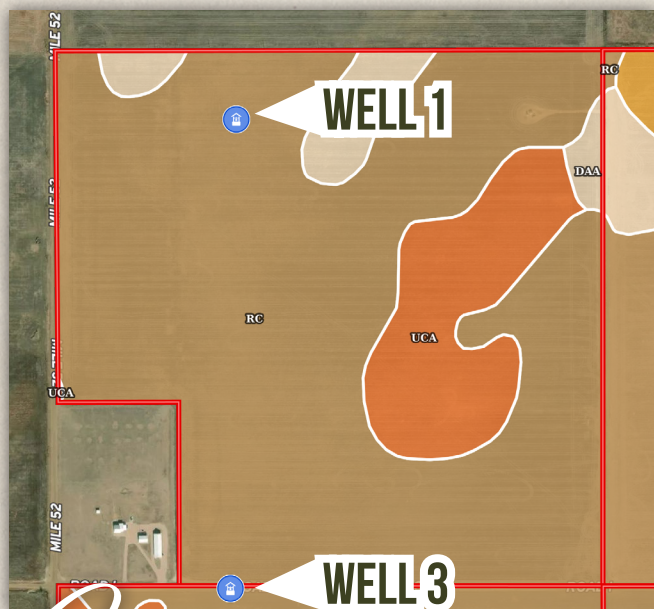

TRACT 2

SIZE: 160 +/- acres

LOCATION: SE/4 of Section 23-05N-18-E



This productive farm features all Class A soils, providing an excellent foundation for continued agricultural use. The property offers convenient access with county road frontage along the south and blacktop frontage on the west. An irrigation well is located in the north-central portion of the farm.

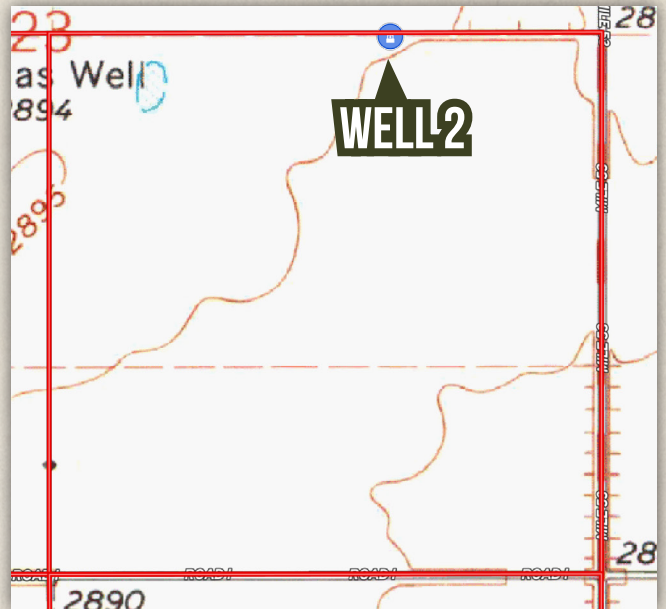



WELL 1

TRACT 1



WELL 3

TRACT 3

COUNTY ROAD 1



SCAN TO
VIEW ONLINE

MILE 52

MILES

MILES

MILE 52

MILES

MILES

MILES

E 52

WELL 2

TRACT 2

**Hydro Resources Test
Pump Report
2/6/2026**

Map#	GPM
1	N/A
2	869
3	350
4	720

SEE WEBSITE FOR
FULL TEST PUMP
INFORMATION

WELL 4

TRACT 4

MILE 53 RD

**CALL FOR MORE
INFORMATION:**

*Amarillo Office
806.355.9856
Bryan Clift
806.679.9421*

TRACT 3

SIZE: 160 +/- acres

LOCATION: NW/4 of Section 26-05N-18-E



This well-positioned farm is comprised entirely of Class A soils, making it highly suitable for a variety of agricultural operations. The tract benefits from county road access on two sides, allowing for ease of entry and flexibility. An irrigation well is located in the north-central portion of the farm.

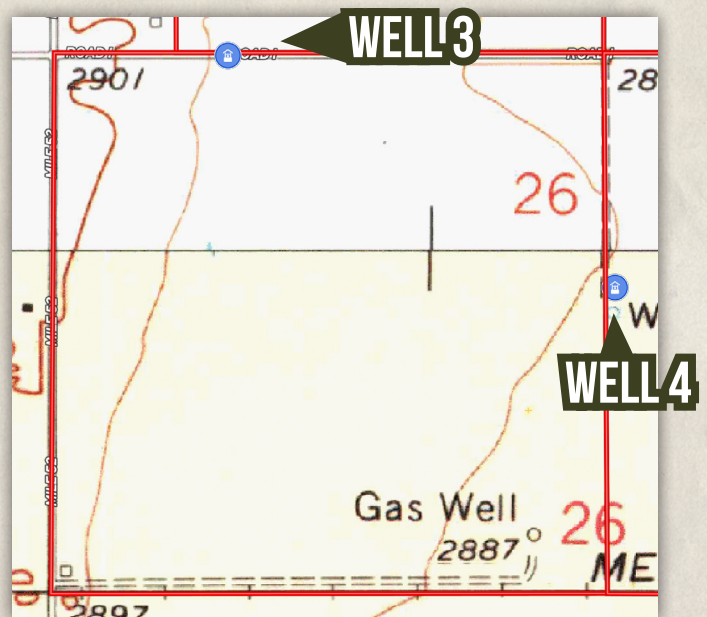
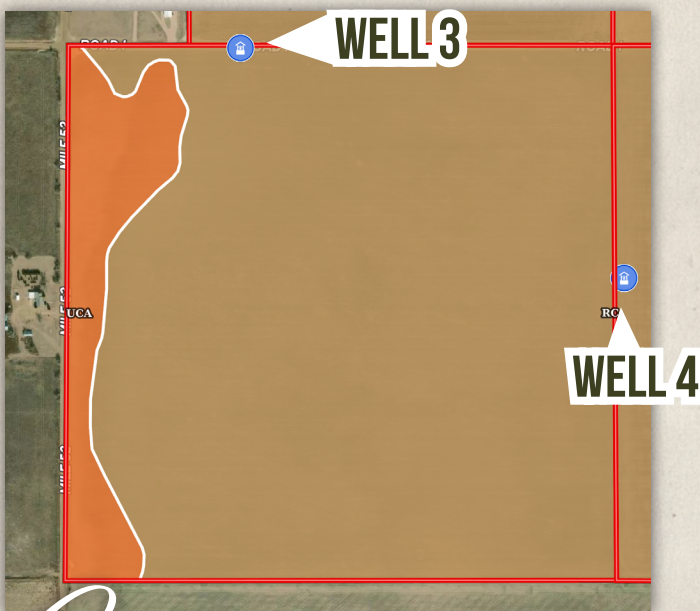

TRACT 4

SIZE: 160 +/- acres

LOCATION: NE/4 of Section 26-05N-18-E



This quality farm offers all Class A soils, supporting strong agricultural potential across the tract. The property features county road access along the north and blacktop frontage on the east side, providing excellent accessibility. An irrigation well is centrally located on the farm.

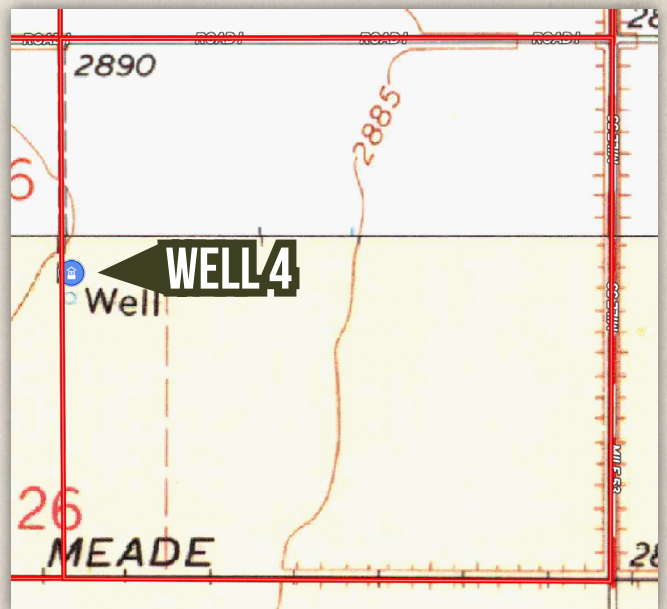
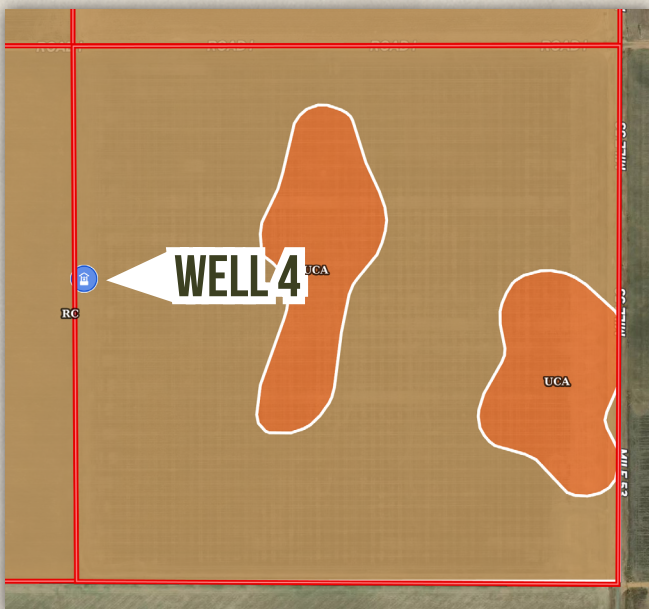

AUCTION TERMS & CONDITIONS

PROCEDURE: This 627.96 ± Acres will be offered in four (4) individual surface tracts. There will be open bidding on all tracts and combinations until the close of the auction. The property will be sold in the manner resulting in the highest total sale price, with the following restrictions.

BUYER'S PREMIUM: A five percent (5%) Buyer's Premium is in effect for all purchases. The Buyer's Premium will be added to the "Auction Price" to determine the "Sales Price" or "Contract Price".

ACCEPTANCE OF BID PRICES: This is an Absolute Auction. All successful bidders will sign a purchase agreement at the auction site immediately following the close of the auction.

DOWN PAYMENT: Ten percent (10%) down payment on the day of the auction, upon signing a purchase agreement immediately following the close of bidding. The down payment may be paid in the form of cash, personal check, business check, or cashier's check. The remainder of the purchase price is payable in cash at closing. **YOUR BIDDING IS NOT CONDITIONAL UPON FINANCING**, so be sure you have arranged financing, if needed, and are capable of paying cash at closing.

REAL ESTATE TAXES AND ASSESSMENTS: The 2026 Property Taxes will be prorated to the date of closing. Seller shall have paid all Property Taxes for 2025 and prior years before closing. The Buyer(s) will be responsible for any "rollback" in the property taxes. The Buyer(s) will be responsible for all additional taxes imposed after the date of execution of the Special Warranty Deed by seller as a result of any change in use of any part of the subject property, the intent being that all such additional taxes shall be the responsibility of the Buyer(s) and the Buyer's heirs, personal representatives and assigns.

BROKER PARTICIPATION: Contact the Auction office to obtain the broker participation guidelines.

CLOSING: Will take place on or before June 5, 2026, or as soon as applicable closing documents and surveys (if needed) are completed.

POSSESSION: Possession will be given at CLOSING. Early possession for farming is possible with temporary lease.

TITLE: Seller shall provide an Abstract of Title for the parcel or combination of parcels. Buyer(s) will be responsible for all expenses related to acquiring a mortgagee's or owner's title policy, if required. Seller shall execute a Special Warranty Deed conveying the real estate to the Buyer(s).

PROPERTY CONDITION: Property to be sold AS IS—WHERE IS and no warranty or representation, either express or implied, will be given to any bidder or Buyer. Buyer shall release Seller of any and all liability.

EASEMENTS AND LEASES: Sale of the property is subject to any and all easements of record and any and all leases. No surface lease will survive closing.

SURVEY: No survey will be provided unless required for title insurance purposes. All advertised acreages are approximate and have been estimated based on current legal descriptions and/or aerial photos.

MINERAL RIGHTS: No mineral rights to convey.

AGENCY: Clift Land Auctions and Clift Land Brokers and its representatives are exclusive agents of the Seller.

DISCLAIMER AND ABSENCE OF WARRANTIES: All information contained in this brochure and all related materials are subject to the terms and conditions outlined in the agreement to purchase. **ANNOUNCEMENTS MADE BY THE AUCTIONEER AT THE AUCTION PODIUM DURING THE TIME OF THE SALE WILL TAKE PRECEDENCE OVER ANY PREVIOUSLY PRINTED MATERIAL OR ANY OTHER ORAL STATEMENTS MADE.** The property is being sold on an "AS IS, WHERE IS" basis, and no warranty or representation, either express or implied, concerning the property is made by the seller or the auction company. Each potential bidder is responsible for conducting his or her own independent inspections, investigations, inquiries, and due diligence concerning the property. The information contained in this brochure is believed to be accurate but is subject to verification by all parties relying on it. No liability for its accuracy, errors or omissions is assumed by the seller, the broker, the auction company or any of their respective representatives. All sketches and dimensions in this brochure are approximate. All acreages are approximate and have been estimated based on legal descriptions or aerial photographs. Conduct at the auction and increments of bidding are at the direction and discretion of the auctioneer. The seller, broker and auction company reserve the right to preclude any person from bidding if there is any question as to the person's credentials, fitness, etc. All decisions of the auctioneer are final.

NEW DATA, CORRECTIONS AND CHANGES: Please arrive prior to scheduled auction time to inspect any changes, corrections or additions to the property information.

NOTE: Videotaping, flash photography and/or public announcements will be allowed on auction day ONLY with prior approval from Clift Land Auctions.



905 S. Fillmore St., Ste. 102
Amarillo, Texas 79101

www.CliftLandAuctions.com | 800.299.LAND

Clift Land Auctions is a member of the Texas Auctioneers Association, Oklahoma State Auctioneers Association, and the National Auctioneers Association.

TX AUCTIONEER LICENSE #18046
OK BROKER LICENSE #205827